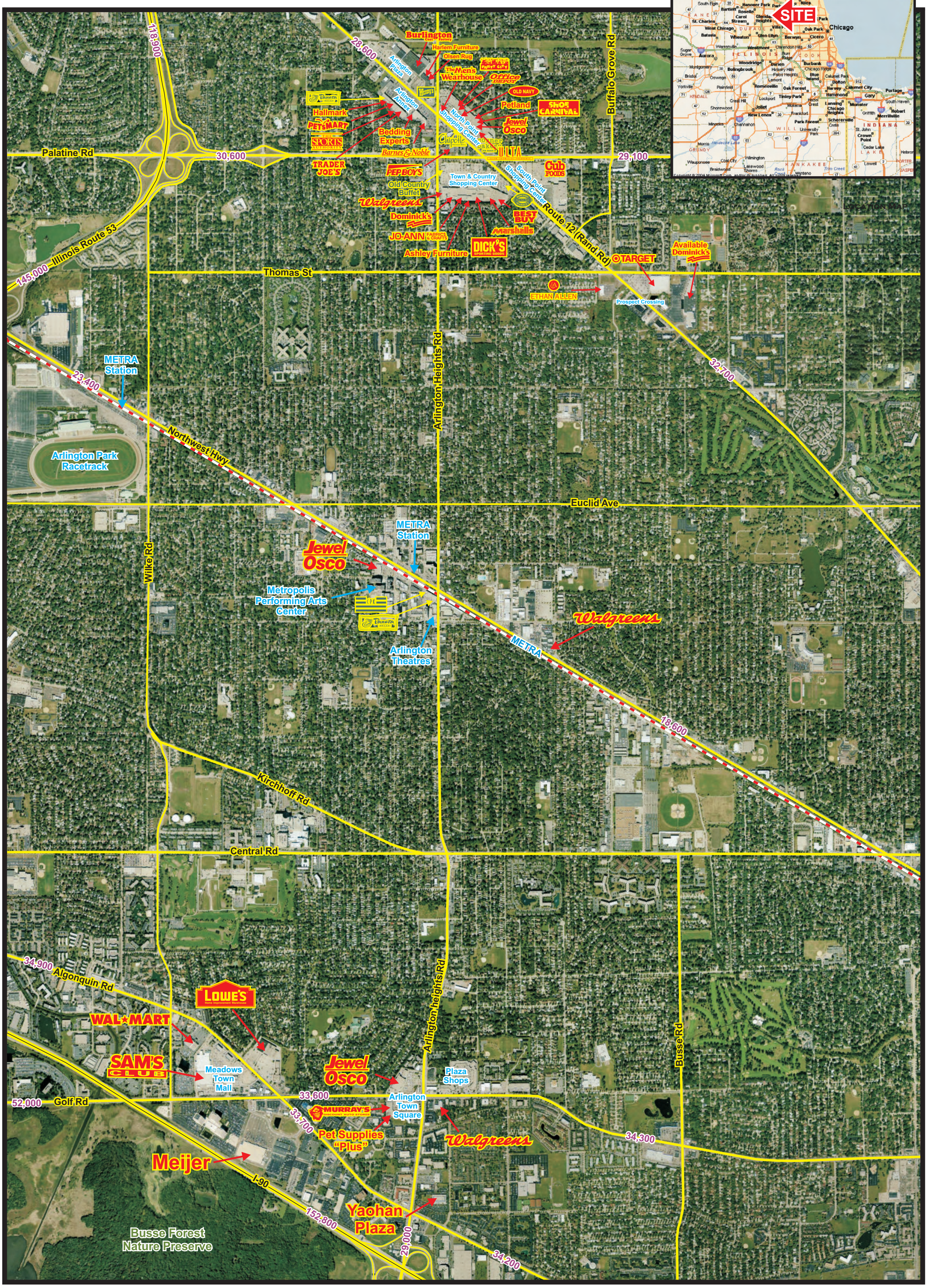# Arlington Heights